

VENTURA

JEAN-MARIE MASSAUD (2011)



DESCRIPTION

Enveloping, fluid and sensual shapes for an upholstered comfort and refinement. The lightness is highlighted by a small walnut wooden structure (natural or lacquered). This collection is the quintessence of the style and know-how of the Massaud/Poliform for a well-off but contemporary comfort.

Poliform

VENTURA

JEAN-MARIE MASSAUD (2011)



TECHNICAL DESCRIPTION

TPOLOGY

chair and stool

BASE

metal frame painted or in solid wood, oak lacquered open pore

Features

final cover in fabric/leather non removable with optional drawstring stitch on fabric, footrest in stainless steel

SEAT

Moulded flexible polyurethane

VENTURA

JEAN-MARIE MASSAUD (2011)

S16



S17

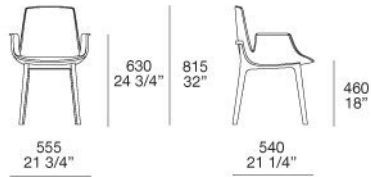

S18



S19

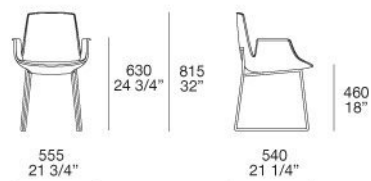

S20

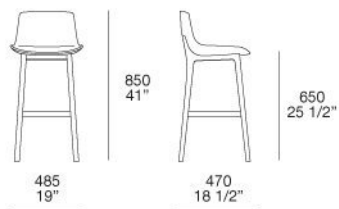

VENTURA

FINISHINGS\STRUCTURE\WOODS (3)

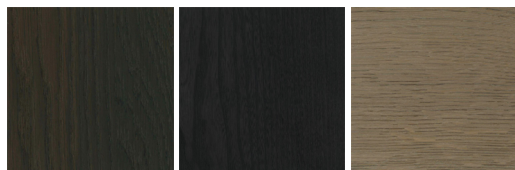

SPESSART
OAK

BLACK ELM

CENERO OAK

VENTURA

FINISHINGS\STRUCTURE\ROVERE LACCATO PORO APERTO 26 COLORI (26)

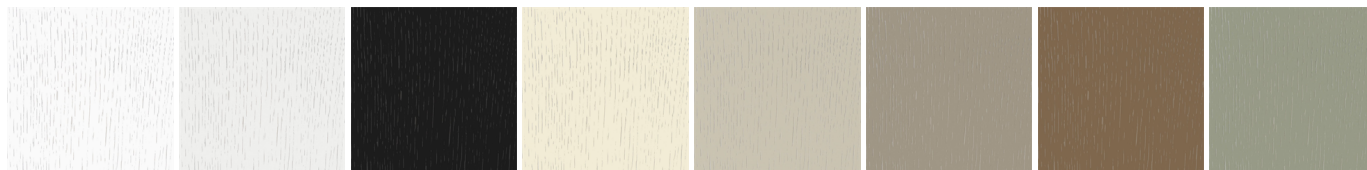

82 GLACIER-
WHITE

01 BIANCO

91 CARBONE

42 PANNA

35 CANAPA

26 CORDA

88 CASTORO

64 ARENA

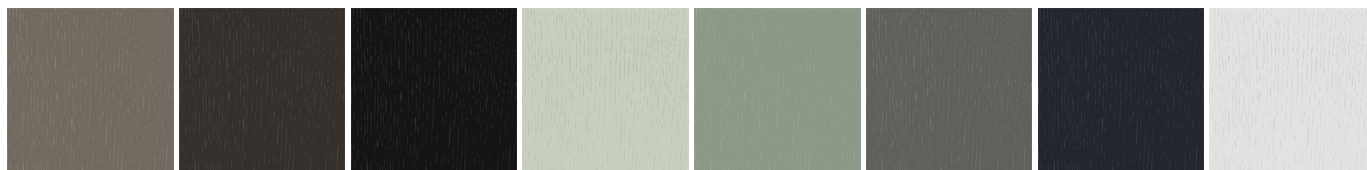

46 TORTORA

48 VISONO

49 MOKA

61 QUARZO

62 CRETA

78 FERRO

04 GRAFITE

60 GHIACCIO

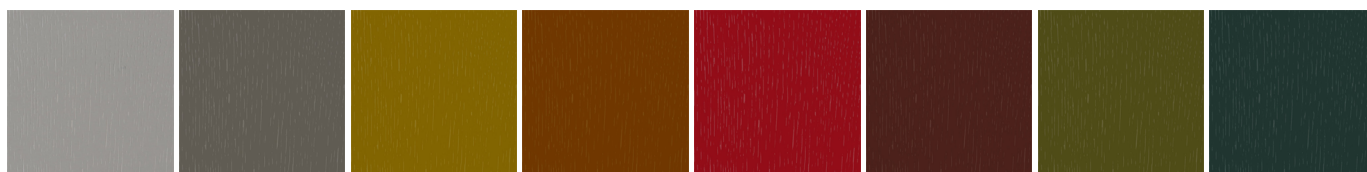

09 PIOGGIA

89 ROCCIA

83 OCRA

85
CAMELLO

72 CILIEGIA

87 GRANATA

84
PISTACCHIO

67 MUSCHIO

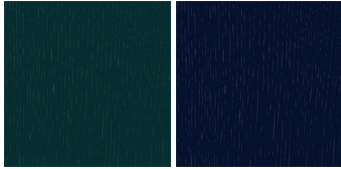

86 DANUBIO

70 PRUSSIA

VENTURA

FINISHINGS\SEAT\FABRIC (35)

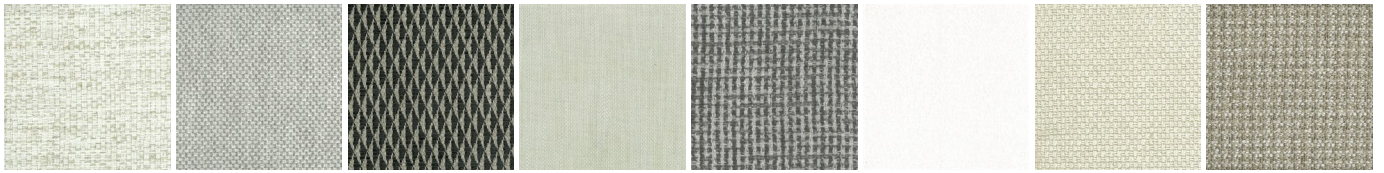

CHIOS

ARGO

CORINTO

ITACA

MILOS

OLIMPIA

PAROS

ZANTE

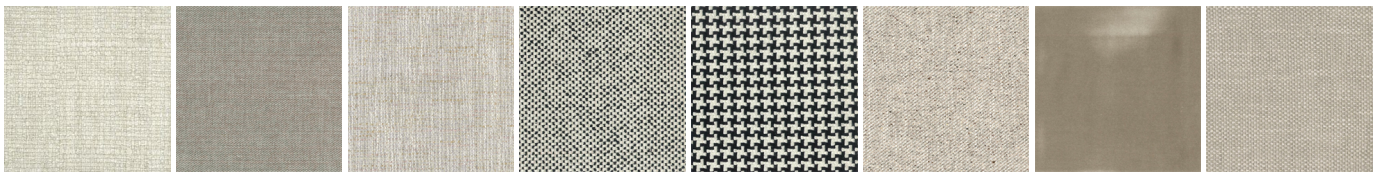

SPARTA

SALFORD

ORLEANS

DERBY

LIMOGES

OXFORD

PERSIA

RABAT



MERIDA

HANNOVER

CORDOBA

CALEDONIA

NORWAY

ASPEN

ATLANTA

BERLINO



KYOTO

LIMA

MELBOURNE

PORTO

REIMS

SAVANA

SIVIGLIA

INDRA - NEW

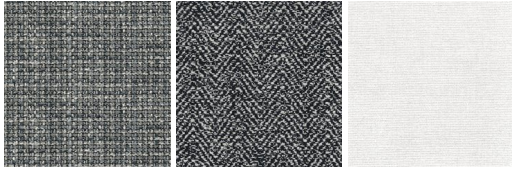

LIPSI - NEW

SKYROS -
NEW

NAXOS - NEW

VENTURA

FINISHINGS\SEAT\LEATHER (8)



NABUK
LEATHER

VINTAGE
LEATHER

SUPER
LEATHER

PELLE
SPECIAL

AGED-
LOOKING
LEATHER

COLORS
LEATHER

SPRING
LEATHER

SOFT
LEATHER

VENTURA

FINISHINGS\SEAT\THREAD (8)



RUBINO 105

PERLA 411

TEMPESTA
764

NAVY 821

BURRO 1000

SAHARA 1185

ACCIAIO 1282

NERO 4000